

COMPANY PROFILE OF:

Email: conzank@gmail.com

Contact Details: 0724241218



Civil Construction, Building, Horticultural Services, Grass Cutting, Maintenance, Supplying Services and Catering

**3457 Glenmore
Dundonald
Mpumalanga
2350**

““We Strive For Quality””



Civil Construction, Building, Horticultural Services, Grass Cutting, Maintenance, Supplying Services and Catering

**3457 Glenmore
Dundonald
Mpumalanga
2350**

- TABLE OF CONTENTS

	PAGE
1. Business Profile	3
2. Company Registration & Contact Details	4
2.1 Company Registration	4
2.2 Contact Details	4
2.3 Bank Details	4
3. Vision	4
4. Mission	5
5. Demographics	5
6. Equity and shareholding	5

1. BUSINESS PROFILE

MZANZI WOMEN CONSTRUCTION PTY (LTD) is a company established in 2012 by Miss. Confidence Mkhabela the managing member. Our Company is a true Black owned, 100% women owned and managed company providing services to strategically selected sectors of our broad based economy.

In line with our country strategic move to advance women empowerment, we at Mzansi Women Construction is proud to announce that our company is 100% Black owned and managed.

“Mzansi Women Construction” PTY (LTD) is a multidiscipline firm, providing services in the following areas of business:

- (a) Construction management
- (b) Cleaning Services
- (c) General Services
- (d) Construction of Buildings
- (e) Horticultural services

Some of the benefits of doing business with us:

The company is associated with highly qualified professionals with extensive experience, technical competency, managerial capacity and reliability.

You are dealing with a Real Black Empowerment Company which is 100% Black Women Owned.

2. COMPANY REGISTRATION AND CONTACT DETAILS

Our Head offices is in Vanderbijlpark where all the admin and Operations is handled and Sub Office in Ermelo.

Company Registration

The Official registration detail of our Company is as follows:

Company Name : Mzansi Women Construction PTY (LTD)
Company Registration No. : 2012/013489/07

Our company head Office is in Vanderbijlpark, Gauteng, RSA
Exhibition 2000
General Hertzog Street
Vanderbijlpark
1900

2.2 Contac Details:

We can be contacted at the following numbers.

Cel No : 072 956 1692
eMail : conzamk@gmail.com

3. VISION

To be able to build a network of other previously disadvantaged companies in the industry who will be able to work in conjunction with our company in other projects.

4. MISSION

Mzansi Women Construction is a staff owned, company PTY (Ltd) dedicated to providing its client with the high quality, cost effective services and relevant required information to address possible impact on the environment which may result from their activities.

5. DEMOGRAPHICS

Demographics	PDI	Women	Total No
Shareholders	100%	100%	1

5.1 Organogram & Reporting Lines

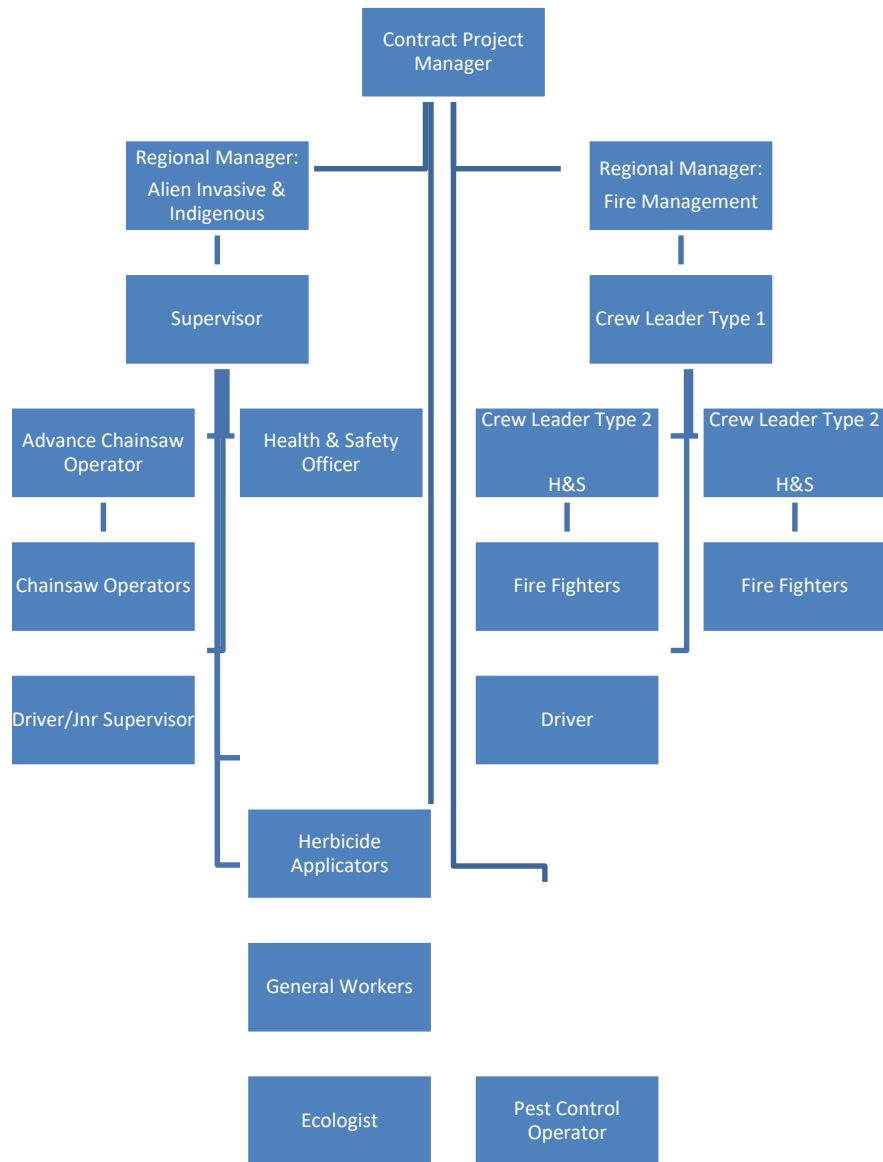

6. EQUITY AND SHAREHOLDING

Our shareholders are all previously Historically Disadvantage and indigenous South African (100%) PDI

6. OUR BASKET OF SERVICE

- Transport Management
 - Logistics and Supply chain solution

- Construction Management
 - Construction of earthworks
 - Road Rehabilitation
 - Tender documentation, Evaluation and Contract Supervision

- Horticultural service
 - New garden design and installation
 - Irrigation design, installation and maintenance
 - Garden maintenance
 - Pest and Weed control
 - Sports Facilities maintenance

- Cleaning Service
 - Industrial Cleaning
 - House hold hygiene
 - Supply of cleaning materials

- Property Development
 - House selling
 - Rental Accommodation
 - Property leasing
 -

- General services
 - Community based projects
 - Communication and Branding
 - Risk Analysis
 - strategic Assets Management

7. OUR CLIENTS

Our Clients include:

All national and provincial government structures and departments, throughout southern Africa. Local district municipalities and council structures and departments throughout southern Africa.

Property developers

Schools

FET's

Large Community bodies

Consulting Engineers.

Private Companies.

8. CAPABILITY OVERVIEW

Prior to the establishment of the firm the directors and partners of **Mzansi Women Construction PTY (Ltd)** have had extensive experience in executing and implementing various projects for private

and public sector. This includes years of experience and active involvement in the planning, construction, project management, maintenance and operational activity.

9. PREVIOUS EXPERIENCE

EMPLOYER, CONTACT PERSON AND NUMBER	WORK EXECUTED	VALUE OF PROJECT	CONTACT PERSON AND NUMBERS	YEAR COMPLETED
Gert Sibande College-Sibaneseftu campus.	Paving	R37,580.00	Thuto Lengolo-0730710359 or 0177121458	Completed 05-06-2012
Gert Sibande College-Sibaneseftu campus.	Renovations of Primary school kitchen building.	R249,995.00	Thuto Lengolo-0730710359 or 0177121458	Completed 18-10-2012
Gert Sibande College-Sibaneseftu campus.	Construction of Practicum	R345,000.00	Thuto Lengolo-0730710359 or 0177121458	Completed 06-06-2013
Gert Sibande College-Sibaneseftu campus.	Construction of Concrete palisade fence	R293 400.00	Thuto Lengolo-0730710359 or 0177121458	Completed 16-07-2015
Steve Tshwete Local Municipality	Mechanical Weeding, Tree Removal (Blue Gums and Blackwattle) at Athlone Dam, Loading of tree branches to dumpsite. (EPWP BASED PROJECT)	R158 900.00	Aubrey Madamalala 0846210149 or 013 249 7209	Completed 14-04-2014
Steve Tshwete Local Municipality	Removal of Blue Gum Trees at Nasaret	R25 200.00	Aubrey Madamalala 0846210149 or 013 249 7209	14-03-2014
Steve Tshwete Local Municipality	Development of Mini-Park	R43 900.00	Aubrey Madamalala 0846210149 or 013 249 7209	October 2015
GAUTENG PROVINCE Agricultural and Rural Development	Alien Vegetation Eradication (EPWP BASED PROJECT)	R798 040.02	Lesley Maphupha 011-240 3320 or 076 735 0215	Completed 31 March 2015
GAUTENG PROVINCE Agricultural and Rural Development	Alien Vegetation Eradication –Slangbos (EPWP BASED PROJECT)	R119 706.00	Lesley Maphupha 011-240 3320 or 076 735 0215	Completed 30 April 2015

GAUTENG PROVINCE Agricultural and Rural Development	Environmental Education Camps and Permaculture Gardens for Gauteng Impoverished School (EPWP BASED PROJECT)	R2 995 030.00	Julia Motloug 011-240 2742 or 076 8116858	Completed March 2016)
GAUTENG PROVINCE Agricultural and Rural Development	Expanded Public Works Programme (EPWP) Landcare: Waste Recycling and Permaculture In Three (3) Gauteng Metropolitan Areas	R2 122 332.00	Pertunia Nkadimeng 011-240 2742 or 072 3230411	Completed March 2016)
GAUTENG PROVINCE Agricultural and Rural Development	Cleaning of Alien Vegetation Expanded Public Works Programme: Eradication of Alien Vegetation plants (EPWP) Landcare	R3 400 000.00	Lesley Maphupha 011-240 3320 or 076 735 0215	Completed March 2016
Gert Sibande College-Sibaneseftu campus.	Construction of a Hall	R382 812.00	Thuto Lengolo- 0730710359 or 0177121458	Completed July 2016
Gert Sibande College-Sibaneseftu campus.	Construction of ablution block	R 412 000.00	Thuto Lengolo- 0730710359 or 0177121458	October 2016
Gautrain	Grass cutting (Subcontracting)	R500 000.00	Patience Cheune 0824489391 or 0825793014	2016
Gautrain	Landscaping Maintenance (Subcontracting)	R750 000	Patience Cheune 0824489391 or 0825793014	2016
Gauteng Ptovince department of agriculture and rural development	Renovations, repairs and maintenance atroodeplaat, suikerbos,marivale and aibey nature reserves	R 9 236 954.22	Lesley Maphupha 011-240 3320 or 076 735 0215	2016
Emfuleni Local Municipality	Clearing of Alien Invasise Vegetation	R786 000	Silence Munwai 0731986471	May 2017
Gert Sibande College-Sibaneseftu campus.	Construction of Toilets	R420 000	Thuto Lengolo- 0730710359 or 0177121458	November 2017

Gert Sibande College-Sibaneseftu campus.	Construction of Liveshop	R1 112 000	Thuto Lengolo-0730710359 or 0177121458	November 2018
Thamis & Sisters Construction and Projects	Construction of Classrooms at Gert Sibande Evander College	R6 500 000	Sydney Dikgale 0796816996	March 2018
Pro Power group (subcontracting)	Construction of Intensive Care Unit (ICU) Wards	R7 540 000	Tshilidzi Mukwevho 0780318162	October 2019
Gert Sibande College-Sibaneseftu campus.	Renovation Of Asbestos Roof at Skills Academy	R761 903.75	Thuto Lengolo-0730710359 or 0177121458	April 2019
GAUTENG PROVINCE Agricultural and Rural Development	Clearing of Alien Invasive Vegetation and Bankrupt Bush in Three Agricultural Areas: Lesedi, Emfuleni and Bronkhorstpruit	R4 475 158.30	Lesley Maphupha 011-240 3320 or 076 735 0215	March 2020
GAUTENG PROVINCE Agricultural and Rural Development	Bontle ke Botho Greening Project	R14 445 840	Julia Motloung	In Progress
GAUTENG PROVINCE Agricultural and Rural Development	Environmental Education Camps and Permaculture Gardens for Schools Project	R10 899 964	Lesley Maphupha	In Progress